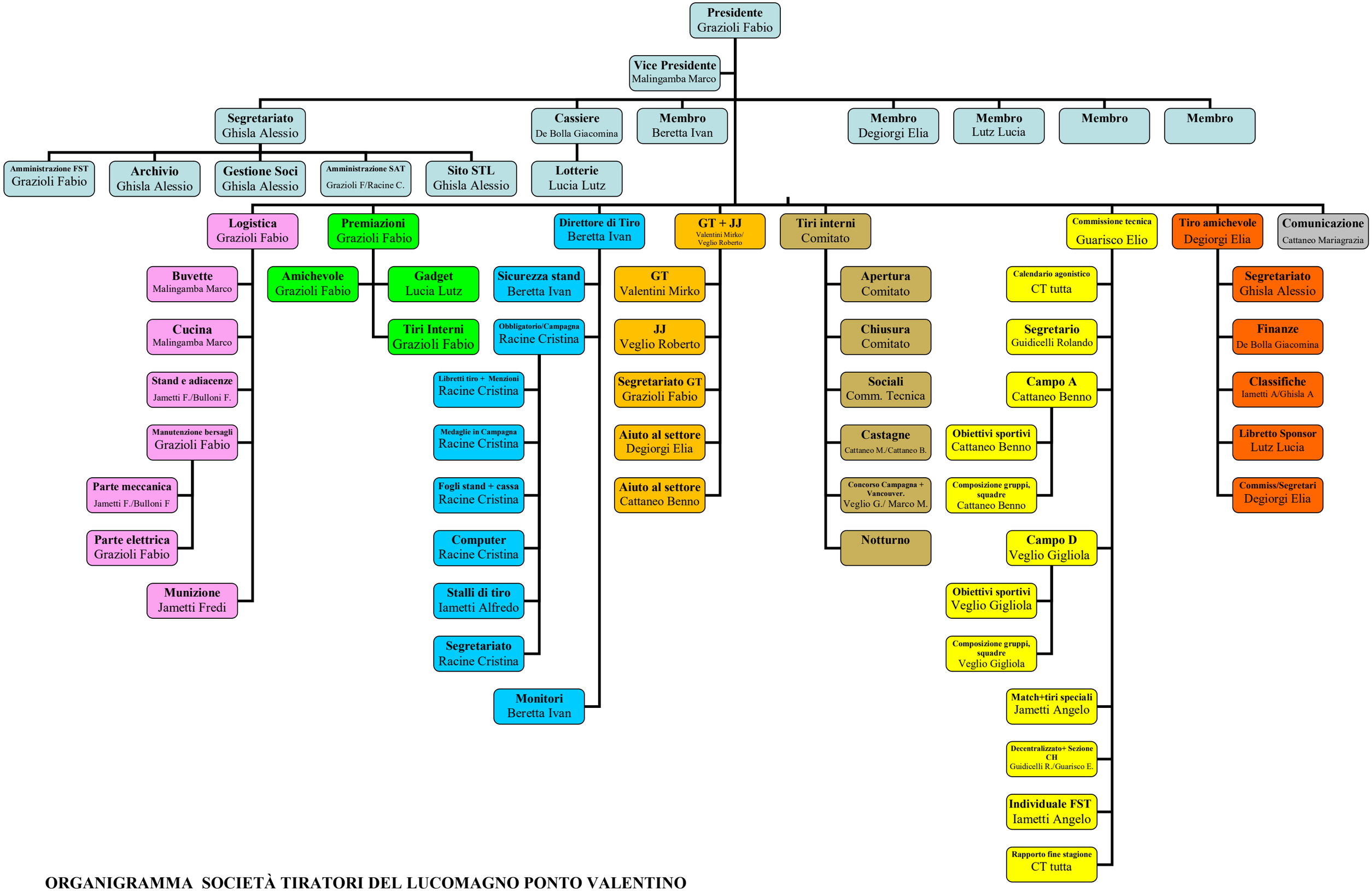

ORGANIGRAMMA SOCIETÀ TIRATORI DEL LUCOMAGNO PONTO VALENTINO